My Account
- Login
- Create Account

Resources
- View All (813)
- Adenoviruses (137)
- Antibodies (175)
- Bioimages (67)
- Genomics Studies (145)
- mESC Lines (68)
- Mouse Strains (120)
- Miscellaneous (46)
- Protocols (55)
- Research Data (4)
- Resource Tags (389)
- Visualization (9)

Research & Cores
- Core Facilities (5)
- Research Highlights (5)
- Research Networks
- Research Objectives

Information
- About the BCBC
- BCBC Events
- Branding & Logos
- Career Opportunities
- Health
- NIH hESC Registry
- Policies & Guidelines
- Member Publications
- Research Programs
- Research Investigators
- Member Directory
- Tutorials

Monoclonal Human Chromogranin A raised in Mouse - Antibody RES284

Antibody Information

Antibody ID:	AB1665
Antigen:	Chromogranin A (NCBI Gene ID: 1113)
Type:	Monoclonal
Isotype:	IgG2b
Immunogen Source:	Peptide
Raised In:	Mouse
Peptide:	*Not provided*
Source of Antigen:	Human
Cross Reacts With:	Human
Affinity Purified:	Supernatant
Purity Details:	*Not provided*
Positive Control:	human pancreas tissue
Notes:	*Not provided*

Applications and Uses

Application	Concentration	Storage Buffer	Protocols and Description
IHC-Fr	1:50	PBS	Description: *Not provided* Protocols: 1. Fluorescence
IHC-P	1:50	PBS	Description: *Not provided* Protocols: 1. Fluorescence

Associated Images

Image 1

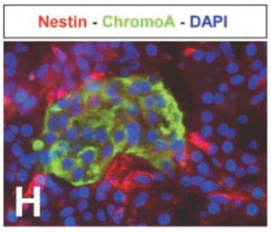

Description:
expression of Chromogranin A in human islets.

Reference:
12754281

Repositories

DAKO

Request via www.dakocytomation.com website

Stock #: M 0869
Availability Notes: *Not provided*

Contact Information

Preferred Contact

Name	Dako
Institution	*Not provided*
Phone	800-235-5763
Email	customer.service.us@dako.com

Access Status

This resource is publicly viewable.

Request this Resource

Request from a repository

Primary contributor: Antibody Core (Retired)
Co-contributed by:
- Antibody Core (USA)

Resource Tags

antibody, Chromogranin A, Human, Monoclonal

Login to edit tags

Read more about tags

Resource History & Actions

Approved on
Last modified on Oct 30, 2012

Login to edit or request an edit

Related resources

BCBC

No matching resources

Other Consortia

No matching resources

Data courtesy of dkCOIN. Only public resources are displayed.

Associated Publications

Publication	Citation
12754281	Klein T, Ling Z, Heimberg H, Madsen OD, Heller RS, Serup P. Nestin is expressed in vascular endothelial cells in the adult human (2003) *J Histochem Cytochem* **51**: 697-706 (Added April 04, 2006)

Comments

There are no comments for this entry.

Login to add comments

© 2002-2015 Beta Cell Biology Consortium - All Rights Reserved. Terms of usage and disclaimer.